

# Patient report

Bio-Rad                      DATE: 11/09/2018  
D-10                         TIME: 05:12 PM  
S/N: #DJ4I016123        Software version: 4.20-2  
Sample ID:                 10384106  
Injection date             11/09/2018 04:31 PM  
Injection #: 7              Method: HbA1c  
Rack #: ---                Rack position: 6

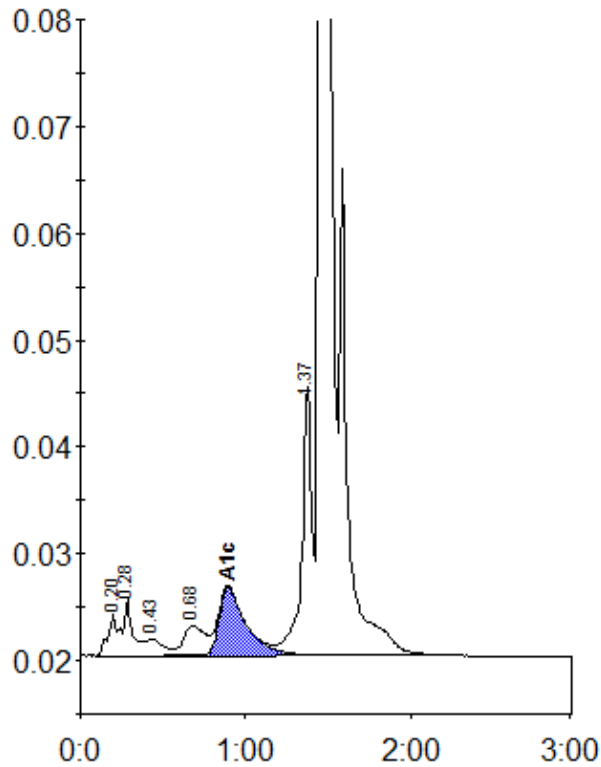

Peak table - ID: 10384106

Peak	R.time	Height	Area	Area %
A1a	0.20	3821	13713	0.7
A1b	0.28	5265	23226	1.2
F	0.43	1603	11442	0.6
LA1c/CHb-1	0.68	2783	25509	1.3
A1c	0.89	6435	73339	5.4
P3	1.37	25271	104840	5.5
A0	1.46	491867	1647637	86.7
Total Area:		1899706		

Concentration:	%
A1c	5.4